



Mt. Juliet Community Center Rates

City of Mt. Juliet

Rental Information

Pannattoni Room: This 2650 square foot multi-purpose room is available to rent for birthday party's, baby/wedding showers, business meetings and even family reunion's. The room comes with a kitchen, tables, chairs, and multi media system.

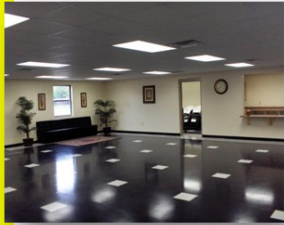

Rental Fee:

\$35.00 per hour (an additional \$15 per hr for the game room)

\$250.00 for the day (8 hour rental)

\$200.00 for Booking/Damage Deposit



Daily Fees:

Residents: \$2 Non-Residents: \$4

Monthly Fees:

Residents: \$15 Non-Residents: \$22

Seniors Citizens: \$12

Annual Fees:

Residents: \$150 Non-residents: \$225

Senior Citizens: \$120



It Starts in the Parks...

2012

Events



Pavilion Rental Rates

\$80.00 (full day)

\$40.00 (half day)

\$50.00 (Damage/Booking Fee)

Parks & Recreation Department

1100 Charlie Daniels Pkwy.
Mt. Juliet, Tennessee 37122



Phone: 615.758.6522

Fax: 615.773.8399

<http://www.cityofmtjuliet.org/Parks.cfm>



Telephone: 615.758.6522
@ Mt Juliet Parks and Recreation

2012 Event Schedule

February 4th: Daddy/Daughter Dance

6-8 pm @ Mt. Juliet Community Center

March 14th: Kids Day

11 am @ Charlie Daniels Park

March 31st: Ava's Run

8 am @ Charlie Daniels Park

April 7th: Easter in the Park

10:30 am @ Charlie Daniels Park

May 11th: Relay for Life

6 pm @ Charlie Daniels Park

May 5th: Spring Community Yard Sale

7 am @ Charlie Daniels Park

June 1st: Movie in the Park

Dusk @ Charlie Daniels Park

July 28th: Splash Day

11 am @ Charlie Daniels Park

August 3rd: Movie in the Park

Dusk @ Charlie Daniels Park

Sept. 8th: Fall Community Yard Sale

7 am @ Charlie Daniels Park

Sept. 15th: Play Day in MJ

11 am @ Charlie Daniels Park

Sept. 29th: Sam's Sprint

8 am @ Charlie Daniels Park

October 13th: Halloween in the Park

11 am @ Charlie Daniels Park

December 8th: Christmas Parade

Time & Location TBD

Yoga Class

\$6/class

Mondays: 6:30 PM

Tuesdays: 9:00 AM

Wednesdays: 6:30 PM

Thursdays: 9:00 AM

(Tues. & Thurs. Mommy & Me Yoga)



Zumba Class

\$6/class

Tuesdays: 6:00 PM

Thursdays: 6:00 PM

Saturdays: 9:00 AM

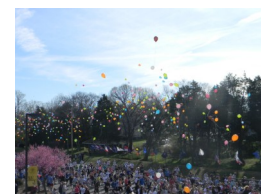

Weekly Gym Schedule (February)

Mondays

Senior Pickle Ball: 9:00am-11:00am

Open Gym: 11:00am-8:00pm

Tuesdays

Open Gym: 8:00am-6:45pm

Zumba: 6:00pm-7:00pm

Wednesdays

Senior Pickle Ball: 9:00am-11:00am

Open Gym: 11:00am-6:00pm

Kids 11 & under open gym: 6:00pm-8:00pm (Half court only) Ends Feb. 22.

Thursdays

Open Gym: 8:00am-6:45pm

Zumba: 6:00pm-7:00pm

Fridays

Open Gym: 8:00am-6:00pm

Gym Reserved: 6:00pm-8:00pm

Youth Night: 6:00pm-8:00pm (for ages 15 yrs and younger) Starts Feb. 24th.

Saturdays

Zumba: 9:00am-10:00am

Reserved Gym: 10:30am-3:30pm

Open Gym: 3:30pm-8:00pm

Sundays

Gym Closed (Futsal League)